

Pedro Luiz Meireles Medina

Canção do Comando  
Regional de  
Polícia  
Ostensiva Sul-Crpo/Sul

# Canção do Comando Regional de Polícia Ostensiva Sul-Crpo/Sul

Adaptação para Banda: Joel Fernando Brum da Silveira

Pedro Luiz Meireles Medina

♩ = 110

5

Cl. *mf*

Sax. al. *mf*

Sax. al. *mp*

Bomb. Bb *mp*

Sax. ten.

Tpte. *mf*

Trne. *mf*

Sousa.

Cx./tr.

B.

Pr.

11

Cl.

Sax. al.

Sax. al.

Bomb. Bb

Sax. ten.

Tpte.

Trne.

Sousa.

Cx./tr.

B.

Pr.

16

Cl.

Sax. al.

Sax. al.

Bomb. Bb

Sax. ten.

Tpte.

Trne.

Sousa.

Cx./tr.

B.

Pr.

Detailed description of the musical score: The score is for a jazz ensemble and is written in 4/4 time with a key signature of three sharps (F#, C#, G#). It consists of 22 measures. The instruments and their parts are: Clarinet (Cl.) in the first staff, playing a melodic line with eighth and quarter notes; Saxophone Alto (Sax. al.) in the second staff, playing a melodic line with quarter and eighth notes; Saxophone Alto (Sax. al.) in the third staff, playing a rhythmic pattern of eighth notes with accents; Bombardier Bass (Bomb. Bb) in the fourth staff, playing a rhythmic pattern of eighth notes with accents; Saxophone Tenor (Sax. ten.) in the fifth staff, playing a melodic line with quarter and eighth notes; Trumpet (Tpte.) in the sixth staff, playing a melodic line with quarter and eighth notes; Trombone (Trne.) in the seventh staff, playing a melodic line with quarter and eighth notes; Sousaphone (Sousa.) in the eighth staff, playing a melodic line with quarter and eighth notes; Cymbal/Trumpet (Cx./tr.) in the ninth staff, playing a rhythmic pattern of eighth notes; Bass (B.) in the tenth staff, playing a simple bass line with quarter notes; and Piano (Pr.) in the eleventh staff, playing a simple bass line with quarter notes. The score includes various musical notations such as slurs, accents, and dynamic markings.

27

Cl.

Sax. al.

Sax. al.

Bomb. Bb

Sax. ten.

Tpte.

Trne.

Sousa.

Cx./tr.

B.

Pr.

32

Cl.

Sax. al.

Sax. al.

Bomb. Bb

Sax. ten.

Tpte.

Trne.

Sousa.

Cx./tr.

B.

Pr.

*pp*

39

59

Cl.

Sax. al.

Sax. al.

Bomb. Bb

Sax. ten.

Tpte.

Trne.

Sousa.

Cx./tr.

B.

Pr.

64

Cl.

Sax. al.

Sax. al.

Bomb. Bb

Sax. ten.

Tpte.

Trne.

Sousa.

Cx./tr.

B.

Pr.

70

1. 2.

Cl. *f*

Sax. al. *f*

Sax. al. *f*

Bomb. Bb *f*

Sax. ten. *f*

Tpte. *f*

Trne. *f*

Sousa. *f*

Cx./tr. *pp*

B. *f*

Pr. *pp*

76

Cl.   
 Sax. al.   
 Sax. al.   
 Bomb. Bb   
 Sax. ten.   
 Tpte.   
 Trne.   
 Sousa.   
 Cx./tr.   
 B.   
 Pr.

79

**Cl.** Treble clef, melodic line with eighth and quarter notes.

**Sax. al.** Treble clef, melodic line with eighth and quarter notes.

**Sax. al.** Treble clef, accompaniment with eighth-note chords and slurs.

**Bomb. Bb** Treble clef, accompaniment with eighth-note chords and slurs.

**Sax. ten.** Treble clef, melodic line with eighth and quarter notes.

**Tpte.** Treble clef, melodic line with eighth and quarter notes.

**Trne.** Bass clef, melodic line with eighth and quarter notes.

**Sousa.** Bass clef, accompaniment with quarter notes.

**Cx./tr.** Percussion line with eighth notes.

**B.** Percussion line with quarter notes.

**Pr.** Percussion line with quarter notes.

# Canção do Comando Regional de Polícia

Clarinete em Sib

## Ostensiva Sul-Crpo/Sul

Adaptação para Banda: Joel Fernando Brum da Silveira

Pedro Luiz Meireles Medina

♩ = 110

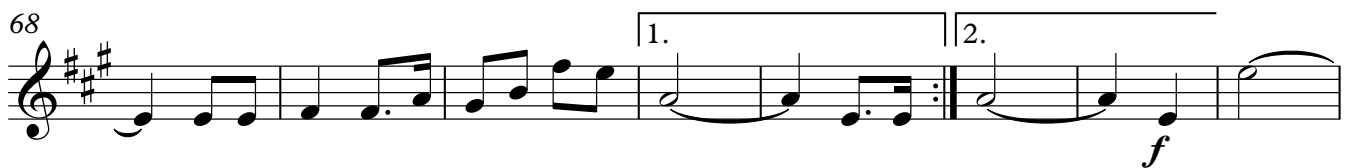
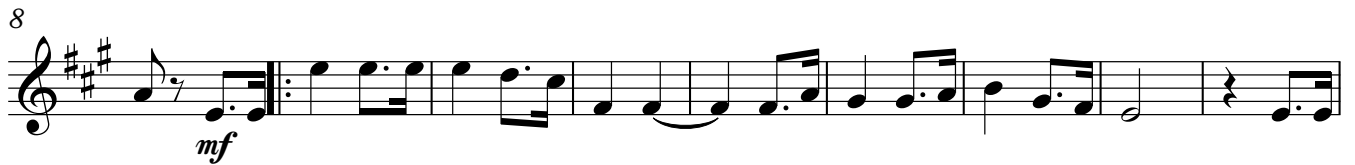

# Canção do Comando Regional de Polícia

III-Saxofone alto

## Ostensiva Sul-Crpo/Sul

Adaptação para Banda: Joel Fernando Brum da Silveira

Pedro Luiz Meireles Medina

$\text{♩} = 110$

*f*

8

*mf*

17

26

36

*f*

46

*mf*

56

*f*

66

1. 2.

*f*

75

*f*

**Fine**

# Canção do Comando Regional de Polícia

I-Saxofone alto

## Ostensiva Sul-Crpo/Sul

Adaptação para Banda: Joel Fernando Brum da Silveira

Pedro Luiz Meireles Medina

$\text{♩} = 110$

*f*

7 *mp*

13

19

25

31 *f*

41

47 *mf*

56 *f*

63 1.

2

I-Saxofone alto

72

78

# Canção do Comando Regional de Polícia

Bombardino Bb

## Ostensiva Sul-Crpo/Sul

Adaptação para Banda: Joel Fernando Brum da Silveira

Pedro Luiz Meireles Medina

♩ = 110

Bombardino Bb

**Fine**

76

# Canção do Comando Regional de Polícia

Saxofone tenor

## Ostensiva Sul-Crpo/Sul

Adaptação para Banda: Joel Fernando Brum da Silveira

Pedro Luiz Meireles Medina

♩ = 110

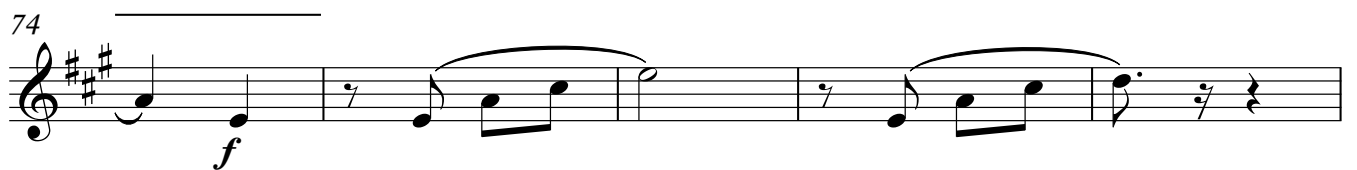

# Canção do Comando Regional de Polícia

Trompete em Sib

## Ostensiva Sul-Crpo/Sul

Adaptação para Banda: Joel Fernando Brum da Silveira

Pedro Luiz Meireles Medina

♩ = 110

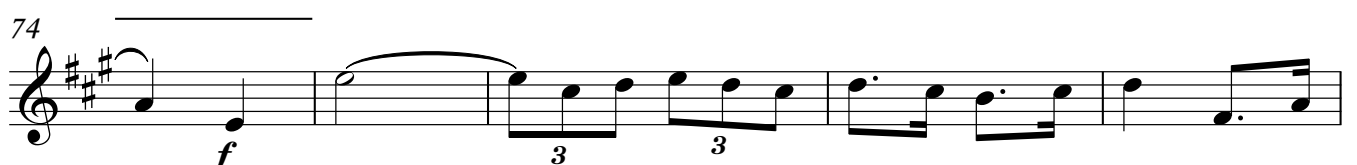
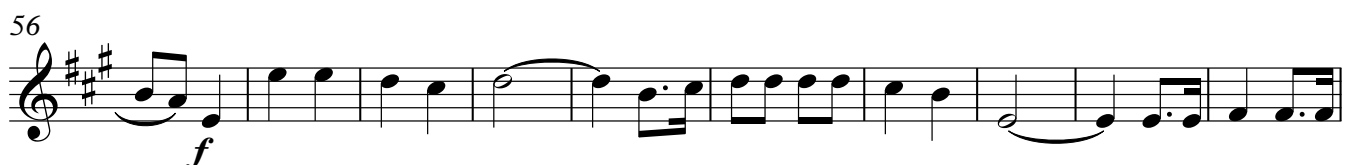
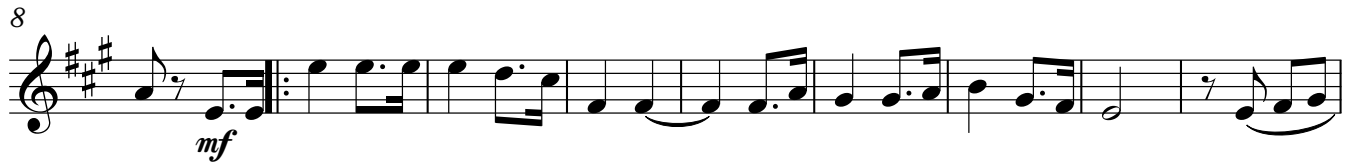

**Fine**

# Canção do Comando Regional de Polícia

Trombone tenor

## Ostensiva Sul-Crpo/Sul

Adaptação para Banda: Joel Fernando Brum da Silveira

Pedro Luiz Meireles Medina

♩ = 110

# Canção do Comando Regional de Polícia

Sousafone em Sib

## Ostensiva Sul-Crpo/Sul

Adaptação para Banda: Joel Fernando Brum da Silveira

Pedro Luiz Meireles Medina

♩ = 110

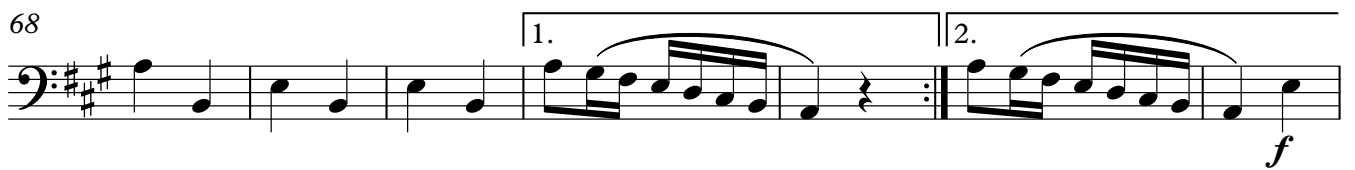

# Canção do Comando Regional de Polícia

Caixa/tarola

## Ostensiva Sul-Crpo/Sul

Adaptação para Banda: Joel Fernando Brum da Silveira

Pedro Luiz Meireles Medina

$\text{♩} = 110$

2/4

*pp*

8

15

22

29

37

*pp* *f*

45

*mf*

54

*f*

62

69

1. 2.

Caixa/tarola

76

**Fine**

# Bumbo Canção do Comando Regional de Polícia Ostensiva Sul-Crpo/Sul

Adaptação para Banda: Joel Fernando Brum da Silveira

Pedro Luiz Meireles Medina

♩ = 110

|| 2/4 ♩ = 110

10

19

29

39

*f*

48

*mf* *f*

58

67

1. 2. *f*

75

**Fine**

# Pratos Canção do Comando Regional de Polícia

## Ostensiva Sul-Crpo/Sul

Adaptação para Banda: Joel Fernando Brum da Silveira

Pedro Luiz Meireles Medina

♩ = 110

*pp*

10

19

29

39

*f*

48

*mf* *f*

58

67

*pp*

75

**Fine**